

**FRIENDS *of*  
CHAMBER  
MUSIC**

world-class musicians

# CHRISTIAN SCHMITT



**TUESDAY, MARCH 21, 2023, 7 PM  
A&M UNITED METHODIST CHURCH  
COLLEGE STATION, TX**

22/23 SEASON SPONSORS: ROBIN & HAYS GLOVER

©Uwe Arens



*Thank You for  
Voting Us  
"Best in the  
Brazos Valley"*



**DOUGLASS MAZDA**



**Douglass Volkswagen**

**Highway 6 & Briarcrest in Bryan**

# Welcome

Dear Friends,

Welcome to tonight's concert by German organist Christian Schmitt!

Christian is praised for his creative programming, and tonight we look forward to hearing some of the best-known works for organ, as well as compositions that will be new to us. We're pleased to be back at A&M United Methodist Church, which is much-loved by the Bryan/College Station community for its marvelous organ. We're also happy to offer tonight's concert by livestreaming, free of charge, to the patrons who can't attend this performance in person.

Both this concert and the next one on April 22 – the Season Finale of the FCM 27th Concert Series – are free of charge, as are the educational programs and opportunities that we offer to local music students.

Friends of Chamber Music series would not be possible without support from patrons and charitable trusts and foundations. Our special thanks go to Hays and Robin Glover, the 27th Season Sponsors, and to all our loyal donors for helping us bring Christian Schmitt to Brazos Valley for the first time. We greatly appreciate support from the Gilbert and Thyra Plass Arts Foundation, the Arts Council of Brazos Valley, the Texas Commission on the Arts, the National Endowment of the Arts, and the Nina Astin Winkler, the Rea, and the Eugene Edge Charitable Trusts.

We thank you for sharing in your love of great classical music tonight.

Your reviews mean a great deal to us, and your support helps Friends of Chamber Music contribute to the cultural life of our community.



Andreas Kronenberg

President of the Board, Friends of Chamber Music

## Friends of Chamber Music Mission

Friends of Chamber Music brings music from diverse periods and cultures, performed by world-class musicians, to the Brazos Valley. Through concerts and outreach programs at area schools, we strive to enhance the cultural life of the community.

## Board of Directors

Kay Dobbins  
Adena Imlay  
Hiroko Kitajima  
Andreas Kronenberg, President  
Lorraine Lindsay  
William Rogers, President Emeritus  
Ray Sanders

## Artistic Director

Elena Reece

## Student Volunteers

Friends of Chamber Music thanks student volunteers from Texas A&M University assisting at the concerts during the 2022-2023 season.

## Educational Outreach: Pre-Concert Performance

### COLLEGE STATION HIGH SCHOOL WIND ENSEMBLE

Director – Michael Dixon

John Williams  
Quidditch from Harry Potter

Wind Ensemble: Brass

John Lennon/Paul McCartney  
Yesterday

Wind Ensemble: Low Brass

John Williams  
Selections from Harry Potter

Wind Ensemble: French Horns

Anonymous – Canzon

Trumpet Quartet

Eric Morales – Cityscapes

Wind Ensemble: Trumpets

Jack Chupp, Peyton Faulkner, Andrew Finberg, Hunter Ford, Mauricio Garcia, William Latham, Kendell McKinney, Natham Taylor, Trace Wood, Dylan Borak, Presley Button, Nick Johnson, Elliott Lewis, Matt Montgomery, Grant Perry, Jonathan Perryman, Uzair Ali, Caleb Arnold, Jackie Diamond, David Havens, Cole Lawler, Jack Mason, Corby Maupin, Ian Scruggs, Nolan Tipton, Calea Wirtley



# Program

Please refer to this program to refrain from clapping between movements and hold your applause until the end of each piece.

This concert proceeds with no intermission.

J. S. Bach  
(1685-1750)

Passacaglia and Fugue in C minor,  
BWV 582

Arvo Pärt (b. 1935)

Annum per annum

Cesar Franck  
(1822-1890)

Chorale No. 3 in A minor

Theo Brandmüller  
(1948-2012)

Sieben Stücke zur Passionszeit (1983)  
VI. Die Kruezigung  
VII. Pieta

Charles-Marie Widor  
(1844-1937)

Symphony No. 10, "Romane," Op. 73  
I. Moderato

Franz Liszt  
(1811-1888)

Prelude on J. S. Bach's Cantata for  
Organ, "Weinen, Klagen, Sorgen, Zagen"

## ARTIST FORUM

will immediately follow the concert.

Please move closer to the stage to ask  
Christian Schmitt your questions.

# Program Notes

**Johann Sebastian Bach (1685–1750)**

## **Passacaglia and Fugue in C minor, BWV 582**

A passacaglia is an ostinato (“obstinate”) melodic idea in slow triple meter, appearing first in the bass line and repeated constantly while increasingly complex variations are played over it. It is similar to a ground bass or a chaconne, except that it is not limited to the bass voice; in fact, in Bach’s famous Passacaglia in C minor, the theme moves to the upper voices in the middle of the passacaglia before moving back to the (now fortified) bass. In the Fugue, in which themes are imitated in the various voices, Bach takes the passacaglia theme as the main fugal subject and combines it with a countersubject of repeated eighth notes, thus creating double fugue. Altogether there are 21 variations in the Passacaglia and 12 statements of the passacaglia subject in the Fugue.

**Arvo Pärt (b. 1935)**

## **Annum per annum**

Estonian composer Arvo Pärt is one of the most important composers of “classical” music today. He created his organ Mass, *Annum per annum* (“Year by year”), in 1980 for the 950th anniversary of the Cathedral of Speyer in Germany, and he dedicated it to the Cathedral’s patron saint, Saint Mary, and its founder, Emperor Conrad II; to St. Cecilia, the patroness of musicians; and to Leo Krämer, the cathedral organist who premiered the piece. The work consists of five movements, which are variations on a *cantus firmus*, plus an optional introduction and coda. The movements correspond to the parts of the Ordinary of the Mass (Kyrie, Gloria, Credo, Sanctus, Agnus Dei), which have been held in the Speyer Cathedral year by year, or in Latin, *annum per annum*, for over nine centuries.

**Cesar Franck (1822–1890)**

## **Chorale No. 3 in A minor**

Franck brought a spiritual and serious quality to French instrumental music in the 19th century, which previously had been dominated by the theatre. He composed this towering work in 1890, only a few months before his death. In it he synthesizes a lifetime of playing, teaching, and improvising. It begins like a toccata with rapid passages alternating with ascending arpeggiated chords, but soon a quiet lyrical section emerges. This slowly builds up to a triumphant Ending.

# Program Notes

## **Theo Brandmüller (1948–2012)**

### **Two Pieces from Sieben Stücke zur Passionszeit**

Theo Brandmüller was a German organist, composer, and music professor from Saarbrücken. He received numerous prizes for his works and was in demand as both a performer and teacher. He wrote *Sieben Stücke zur Passionszeit* (Seven Pieces for Passion-Time) in 1983. "Die Kreuzigung" (The Crucifixion) and "Pieta" are the sixth and seventh pieces, respectively.

## **Charles-Marie Widor (1844–1937)**

### **Moderato from Organ Symphony No. 10, "Romane," Op. 73**

Of all instruments, the pipe organ comes the closest to approximating an orchestra with its variety of sound combinations. Charles-Marie Widor stands out as the master of the organ symphony, aided by the pioneering instruments created by the French organ builder, Aristide Cavaillé-Coll. Widor composed his Organ Symphony No. 10 in 1900 for the installation of a new Cavaillé-Coll organ at the Romanesque-style Basilica of St. Sernin in Toulouse (hence, the nickname "Romane"). A Gregorian chant for Easter, "Haec Dies," provides the main theme. The Moderato is the first movement; it has an improvisatory, elegiac character.

## **Franz Liszt (1811–1888)**

### **Variations on "Weinen, Klagen, Sorgen, Zagen," Präludium nach J. S. Bach's Kantate für Orgel**

Franz Liszt is famous as one of the 19th century's greatest pianists, but he also played the organ. He originally wrote this work for piano; in 1863 he transcribed it for organ. The work is a set of 30 variations on a theme based on the chromatic, drooping bass line of the opening chorus of J. S. Bach's Cantata No. 12, "Weinen, Klagen, Sorgen, Zagen" (Crying, lamenting, worrying, fearing) and the similar "Crucifixus" theme from the Credo of Bach's B-minor Mass. A syncopated version of the soprano part of the cantata's chorus appears in sixth variation. After an extended free development, Liszt incorporates the melody from the final chorale in the cantata, "Was Gott tut, das ist wohl getan" (What God does, Is done well). Thus, in both Bach's cantata and in Liszt's variations derived from it, what began in bitter sorrow ends with hope.

## Christian Schmitt, organ

Since his debuts with the Berlin Philharmonic under Sir Simon Rattle and at Salzburg Festival, Christian Schmitt has become one of the world's most sought-after organists. Last season, he was "Artist in Focus" of the Tonhalle Orchestra in Zurich, Switzerland, where he inaugurated the new organ at the Tonhalle with Finnish conductor Paavo Järvi.

Invited by the Los Angeles Philharmonic, Schmitt debuted at Walt Disney Concert Hall in 2020. Since then, the brightest highlights of his career included Schmitt's performances with the Staatskapelle Berlin under the baton of Daniel Barenboim and his new recording of Hindemith's Chamber Music No. 7 with conductor Christoph Eschenbach. This season he debuts at Carnegie Hall with the Brno Philharmonic Orchestra and, in a solo recital, at Meyerson Symphony Center presented by the Dallas Symphony Orchestra.

Schmitt has performed as a recitalist at the Elbphilharmonie Hamburg, Konzerthaus Berlin, Wiener Musikverein, Gewandhaus Leipzig, and Maison Symphonique Montréal. His collaborations with orchestras include working with conductors Philippe Herreweghe, Jakub Hruša, Marek Janowski, Daniel Barenboim, Paavo Järvi, and Manfred Honeck. A frequent recital collaborator, Schmitt has performed with world-renowned soloists Magdalena Kožená, Matthias Höfs, Thomas Hampson, and Matthias Goerne.

Schmitt's recordings for a classical music label, Deutsche Grammophon, include two CDs for the "Bach 333 - Die neue Gesamtausgabe" project and an album of works for voice and organ with soprano Magdalena Kožená. In 2013, he was presented with an ECHO Klassik award for his recording of Widor's organ symphonies.

Schmitt is on the faculty at Codarts University in Rotterdam, Netherlands, and the principal organist of the Bamberger Symphoniker. He studied organ in Paris, Boston, and Saarbrücken and served as a jury member at numerous organ competitions in Europe.



# Friends of Chamber Music Patrons

We thank our supporters who made contributions to the FCM concert series and outreach programs from May 1, 2022 to March 10, 2023.

## SEASON SPONSOR (\$10,000+)

Robin & Hays Glover

## CONCERT SPONSOR (\$5,000 – \$9,999)

Andreas Kronenberg & Anne Raymond

Sue Lee

## PROGRAM UNDERWRITER (\$2,500 – \$4,999)

Susan Irza

Kenneth & Kathi Appelt

## VENUE SPONSOR (\$1,000 – \$2,499)

Anonymous

Jim & Sue James

Bill & Jan Johnson

Kathleen Kenefick

Jo Monroe

Roger & Ginny Smith

Dr. & Mrs. Grant Wolfe

## BENEFACTOR (\$600 – \$999)

Janice Adams

Jane Flaherty

Jan Folse

Kathy de Figueiredo

Charles Hamilton

Jim & Jan Hughes

Adena & Richard Imlay

Hiroko Kitajima

Nancy Leslie & Roger Smith

Bert & Mary Loudon

Jeannie P. Miller

Bookman & Florence Peters

Becky & Bill Reynolds

Kate & Bob Thomas

Robert & Shelley White

Valerie & David Woodcock

Ding Zhu & Dan Hill

# Friends of Chamber Music Patrons

## SUSTAINER (\$300 – \$599)

Letitia Alston  
Athrey-Pathikonda Family  
David & Joanne Claridge  
Chester Dunning & Elsie Kersten  
Brett & Jill Giroir  
Ed Harris & Olivia Simonich  
John Ivy & Lisa Campbell  
Cathy & Jerry Loving

Janell McAnally  
John & Carol Nichols  
Steve & Connie Silber  
Loren Skow  
Blair & Mark Spearman  
Marion & Achim Stössel  
Mary Dabney Wilson  
Peter Witt & Joyce Nies

## SUPPORTER (\$150 – \$299)

Anonymous  
Andy & Kim Acker  
Ann Bass  
Leonard & Nancy Berry  
Catherine Brown  
Marcelo Bussiki  
Tracy & Tamara Carter  
Andrew Chen  
Judith & Frederick Chester  
Cynthia Christner & David Watson  
Brett & Olga Cooke  
Bill Courtney  
Dennis & Ann Driscoll  
Claude & Joanna Gibson  
Phil & Zo Granberry  
Don Hellriegel  
Nancy Inglis & David Dellwo  
Luther E. Lindner  
Drs. Laurine & William Marlow  
Patricia McDermott

Ozden Ochoa  
Walt & Robin Page  
Joyce W. Perkins  
Karen & Michael Pilant  
Werner Rose  
Linda Rundell  
Ray & Kay Sanders  
Kathryn & Loyd Sneed  
Barbara & Emil Straube  
Jane Stowell  
Mr. & Mrs. Szabuniewicz  
Steve Tenalio  
Thompson, Derrig & Craig, P.C.  
Sandra Tucker  
Terry & Marilyn Wade  
Bob Warden & Eva M Read-  
Warden  
Ward & Diane Wells  
Ann Wild

# Friends of Chamber Music Patrons

## FRIEND (\$25 – \$149)

Anonymous (3)	Xing-Qi Lu
Steve & Lisa Aldrich	Kathrine MacNeil
Robert & Dorothy Anderson	Chris Matt Manuel
John & Cherry Barr	Judy & Ron Martens
Calleleh Bonugli	Dorian Martin
Leonard L Bowden	Marianne Maxwell
Nathan Bracher	Larry & Jeanne Mitchell
Coleen & Jay Bradfield	Alan Needleman
Bob & Blanche Brick	Linsey Oates
Kirk & Connie Brown	Dan & Elaine Oran
Jan-Ailene Cagle	Mary Parish
Lesley & Piers Chapman	Jean Presnal
Marian & Gus Cothran	Elizabeth Raymond
Ann Fancher	Raymond Family Fund
Kim Feldman	Susan Quiring
Rod & Shirley Fleming	Virginia Quiring
Stephen Fulling	Vanessa Santiago
Ivy Geiger	Don F. Seaman
Howard & Margaret Glueck	Ewell & Gunnar Schade
Nancy Granovsky	Michael Stecher
James Haden	Carol Suter
Gary & Judy Hart	Nancy & John Thaden
Charles & Lorraine Hermann	Nita Thornton
Joan Holtzapple	June Treybig
Dorothy James	Tom Vogel & Barbara Gastel
Ann & Al Jones	Gregory Wade
Kimberlin Kane	Deborah Webb
Mr. & Mrs. David Kellam	Dale & Kelly Weigel
Austin Kelly	Mark Wilder
Michael J. King & Robin L. Altholz	Shirley Woode
Hiroko Kobayashi	Thomas & Mary Cay Woodfin
Billy & Mary Jo Lay	Jirong Ye

# Friends of Chamber Music Endowment Fund

We thank patrons who contributed to Friends of Chamber Music Endowment Fund as of March 10, 2023.

Anonymous (2)

Kenneth & Kathi Appelt

David & Joanne Claridge

Jim & Jan Hughes

Adena & Richard Imlay

Bill & Jan Johnson

Andreas Kronenberg & Anne Raymond

Glenn & Beth Lawrence

Drs. Laurine & William Marlow

Karen & Michael Pilant

Chet & Phyllis Robinson

Terry & Marilyn Wade

Friends of Chamber Music Endowment Fund will provide financial stability and help meet rising programming and administrative costs. The first objective is to reach \$25,000, which will fund one Friends Music Scholarship annually.

## Support

FCM concert series and outreach programs are made possible in part through Hotel Tax Revenue funded from the City of College Station and the City of Bryan through the Arts Council of the Brazos Valley.

Tonight's concert is supported in part by an award from the National Endowment for the Arts.

## Friends of Chamber Music Gratefully Acknowledges Trust, Grant, and Community Support from



Rea  
Charitable Trust



CITY OF COLLEGE STATION  
*Home of Texas A&M University\**

Nina Astin Winkler  
Charitable Trust



*Plass Arts  
Foundation*





## FCM Media Partners

The Eagle



## FCM Business Partners



THEgeorge™



## Support Friends of Chamber Music

Your support helps advance FCM's mission to enrich life in our community, bring the art of music to students at local schools and colleges, and fund Friends Music Scholarships. Please, donate generously.

## Ways to Support

Mail check to  
Friends of Chamber Music  
PO Box 4648 Bryan, TX 77805

Online donations  
[www.fcmtx.org/donation-form](http://www.fcmtx.org/donation-form)

Monthly contributions by Bank Draft

For more information, please contact FCM at [info@fcmtx.org](mailto:info@fcmtx.org).

Friends of Chamber Music is a registered non-profit 501(c) (3) organization. All your contributions are tax-deductible to the fullest extent of the law.



# **KeOS89.1fm**

COMMUNITY RADIO FOR THE BRAZOS VALLEY

**Join your community in  
supporting  
independent and diverse  
community radio.**

**Follow KEOS 89.1 FM on  
Facebook and Twitter.  
Listen in the car, on your  
computer,  
and on your phone.**

**Visit us at [keos.org](http://keos.org).**

# ART GALLERY & VISITOR CENTER

Making art accessible since 1970



EXHIBITS CHANGE THROUGHOUT THE YEAR!

FOLLOW US!



#ACBV



Scan the QR Code to  
join our Mailing List!

4180 HWY 6 SOUTH, COLLEGE STATION, TX  
(979) 696-2787 | [ACBV.ORG](http://ACBV.ORG)



DEGALLERY

*Premium Art Studio & Gallery*

Art Classes | Private Parties  
Corporate Development  
Art Shows & Concerts

[www.DEGALLERY.us](http://www.DEGALLERY.us)  
979.704.3090



# David A. Gibbs, RPT

[davidgibbsrpt.com](http://davidgibbsrpt.com)

330 Wm. B. Travis Lance  
Brenham, TX 77833

(979) 836-0028

[dagibbs@rocketmail.com](mailto:dagibbs@rocketmail.com)



REGISTERED  
PIANO  
TECHNICIAN

PIANO TECHNICIANS GUILD

*Luigi's*

**Authentic Italian Cuisine  
& LIVE MUSIC EVERY NIGHT!**

3975 State Highway 6 S.  
College Station, TX 77845  
979.693.2742 [luigispatoristorante.com](http://luigispatoristorante.com)



**WILLIAMS**  
FAMILY DENTISTRY

**1511 Emerald Plaza  
College Station, TX 77845  
979-695-8029  
[williamsbcs.com](http://williamsbcs.com)**



**AUTOMOTIVE SERVICES**

**COMPLETE  
AUTO/TRUCK  
SERVICES**

(979) 775-3413

1007 S. Coulter Dr, Bryan, TX  
[b-bauto.com](http://b-bauto.com)





**THOMPSON, DERRIG & CRAIG, P.C.**  
Certified Public Accountants

Thompson, Derrig & Craig is a local, full service CPA firm that believes in the value of relationships. We view every client relationship as a partnership and truly believe our success is a result of your success.

tdc.cpa | firm@tdc.cpa | (979) 260-9696  
1598 Copperfield Pkwy, College Station

# Concerts on **CARTER CREEK**

*presents 40<sup>th</sup> Season . . .*

**SUNDAYS at 5:00pm in the Sanctuary of First Presbyterian Church**

**Sept 18, 2022 NICO TJOELKER**, *organ*

**Nov 6, 2022 CAVATINA DUO**

**Eugenia Moliner**, *flute*; **Denis Azobagic**, *guitar*

**Feb 19, 2023 THE BRAZOS VALLEY BRASS QUINTET**

**David Wilborn**, *trombone*; **Craig Garrett**, *trumpet*

**John McSpadden**, *trumpet*; **Larry Campbell**, *tuba*

**Mary McNeel**, *French horn*; **Chris Hoffman**, *piano*

**May 14, 2023 MAUREEN BROY PAPOVICH**, *soprano*

**FREE admission. FREE parking.**



**FIRST PRESBYTERIAN CHURCH**  
1100 Carter Creek Pkwy, Bryan TX  
[www.fpcbryan.org/concerts-on-carter-creek](http://www.fpcbryan.org/concerts-on-carter-creek)  
979.823.8073 | [music@fpcbryan.org](mailto:music@fpcbryan.org)



**For concert updates, visit "Concerts on Carter Creek" on Facebook**

**Mark Your Calendar: Saturday, April 22, 5 pm**

**FIRST PRESBYTERIAN CHURCH**

**MARIO ASCHAUER, harpsichord  
& HARMONIA STELLARUM HOUSTON**

**MONTEVERDI EXTRAVAGANZA**

*Madrigali Guerrieri et Amorosì*

**for eight voices, two violins, gamba, theorbo, and harpsichord**

A group of vocal and instrumental virtuosos, Harmonia Stellarum Houston follows in the tradition of the ensembles that originally performed some of the greatest masterworks of the 17th and 18th centuries.



*inspiring passion for early music*



## Contact FCM

Subscribe to FCM newsletter at [info@fcmtx.org](mailto:info@fcmtx.org).

Follow us on Facebook, Instagram, YouTube and Twitter.    

Questions? Contact FCM at [info@fcmtx.org](mailto:info@fcmtx.org).



*We look forward to seeing you at the next concert!*

# 27TH CONCERT SEASON

2022-2023

**FRIENDS of  
CHAMBER  
MUSIC**  
world-class musicians

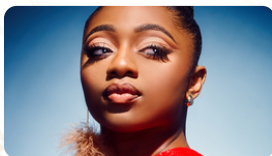

**THUR, SEPT 29, 2022, 7PM**

RUDDER THEATRE \*

**NEW JAZZ STAR**

**SAMARA JOY, VOICE**

VOICE, PIANO, BASS, DRUMS



**THUR, NOV 17, 2022, 7PM**

A&M UNITED METHODIST CHURCH

**VIANO STRING QUARTET**

*CELEBRATION & ROMANCE*

*Haydn, Schumann, Tchaikovsky*

**TUE, FEB 7, 2023, 7PM**

RUDDER THEATRE \*

**M I D O R I**

SUPERSTAR | LEGEND | VISIONARY

SOLO VIOLIN BACH+

Celebration Tour

40th Anniversary of Professional Debut

Tickets at MSC Box Office



**TUE, MARCH 21, 2023, 7PM**

A&M UNITED METHODIST CHURCH

**CHRISTIAN SCHMITT, ORGAN**

*FROM BACH TO LISZT & WIDOR*



**SAT, APRIL 22, 2023, 5PM**

FIRST PRESBYTERIAN CHURCH

**MARIO ASCHAUER, HARPSICHORD**

**& HARMONIA STELLARUM HOUSTON**

*MONTEVERDI EXTRAVAGANZA*

*Vocal ensemble, violins, gamba, theorbo, harpsichord*

22/23 SEASON SPONSORS: ROBIN & HAYS GLOVER

# GET IN TUNE WITH A BANK THAT PUTS YOU FIRST

## Commercial Loans

Lines of Credit | Equipment | SBA | Vehicle / Rolling Stock

## Real Estate Loans

Commercial | Construction | Development | Permanent

## Treasury Management

Bill Pay | Fraud Prevention | Credit Card Processing | Remote Deposit

## Wealth Management

Oil and Gas Management | Investment Management | Estate Management  
Real Estate and Property | Trust Management

# FIRST FINANCIAL BANK

MEMBER FDIC

YOU FIRST | [FFIN.com](http://FFIN.com) | 979-260-2100

FIRST  
FINANCIAL  
BANK



**Cameron Comire**  
Sr. Vice President  
NMLS# 1601012

**Austin Bryan**  
Exec. Vice President  
Senior Lender  
NMLS# 1069606

**Melanie Motley**  
Sr. Vice President  
NMLS# 510014

**Nora Thompson**  
President & CEO  
NMLS# 510467

**Amy Herman**  
Treasury Management

**Jeff Wind**  
Senior Vice President  
Wealth Management

**Justin Kleiber**  
Sr. Vice President  
NMLS# 1081538

Investment and Insurance Products Are Not a Deposit, Not FDIC Insured,  
Not Insured by Any Government Agency, Not Guaranteed by The Bank, May Lose Value.